

Existing Street Elevation

The High Street Lowestoft NR32 1XN

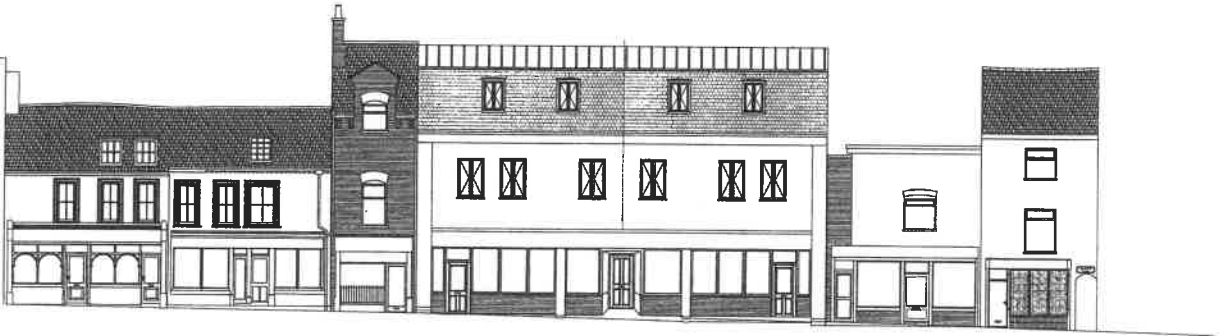

Proposed Street Elevation

# MULBERRY

CONSULTING CHARTERED SURVEYORS  
 Tim Worthington-Chapman BSc (Hons) MRICS R.Dip. Ag  
 2 Beccles Road, Loddon, Norwich Norfolk NR146JQ  
 Tel: 01508 520845. email t.worthingtonchapsman@btinternet.com

1:100

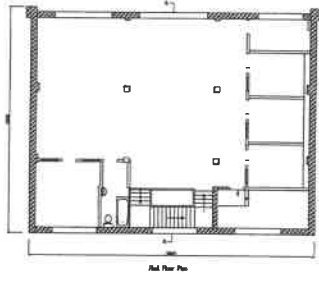
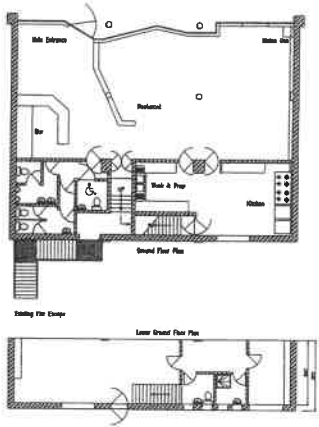

85 - 86 High Street  
 Lowestoft, SUFFOLK  
 NR32 1XN  
 Previous  
 Existing Floor Plans  
 scale: 1:100 @ A1

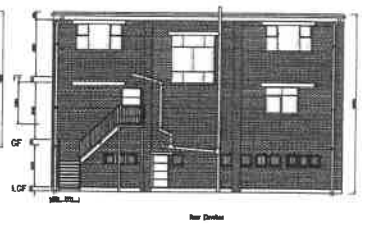
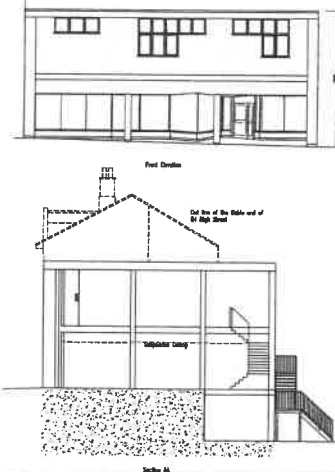

85 - 86 High Street  
 Lowestoft, SUFFOLK  
 NR32 1XN  
 Previous  
 Existing Elevations  
 scale: 1:100 @ A1

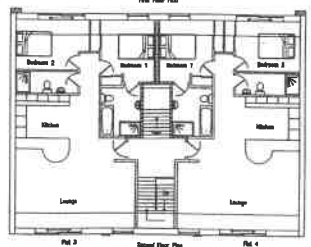
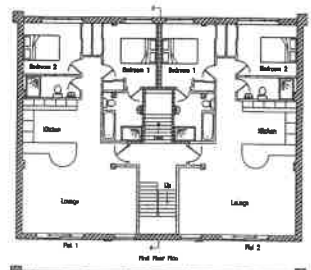
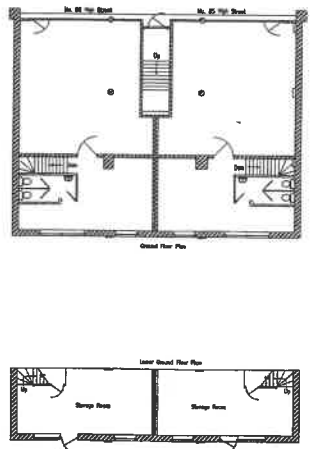

85 - 86 High Street  
 Lowestoft, SUFFOLK  
 NR32 1XN  
 Proposed Floor Plans  
 scale: 1:100 @ A1

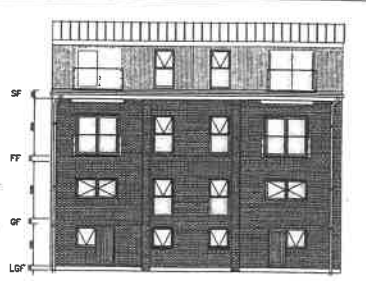
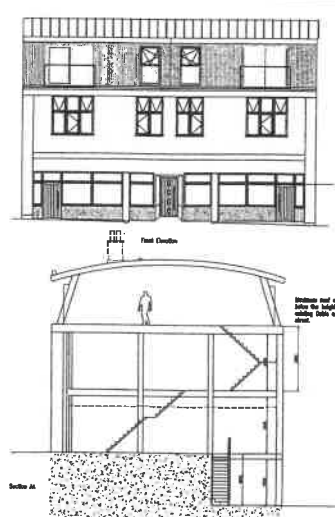

Proposed Second Floor Extension To Provide  
 2 Two Bedroom Flats, With Open Plan Kitchens &  
 Lounge Areas. Proposed First Floor Plans Develop  
 Lower G/F/O Class B

# MULBERRY

CONSULTING CHARTERED SURVEYORS  
 Tim Worthington-Chapman BSc (Hons) MRICS R.Dip. Ag  
 2 Beccles Road, Loddon, Norwich Norfolk NR146JQ  
 Tel: 0772422478. email t.worthingtonchapsman@btinternet.com

85 - 86 High Street  
 Lowestoft, SUFFOLK  
 NR32 1XN  
 Proposed Elevations  
 scale: 1:100 @ A1